

ALL WORK ON OR WITHIN 3M OF BOUNDARY, TO BE WITH ADJ. OWNERS WRITTEN AGREEMENT, RE. PARTY WALL ACT 1996.
 ADJ. OWNERS TO BE GIVEN MIN. 2 MONTHS WRITTEN NOTICE OF COMMENCEMENT OF WORK.

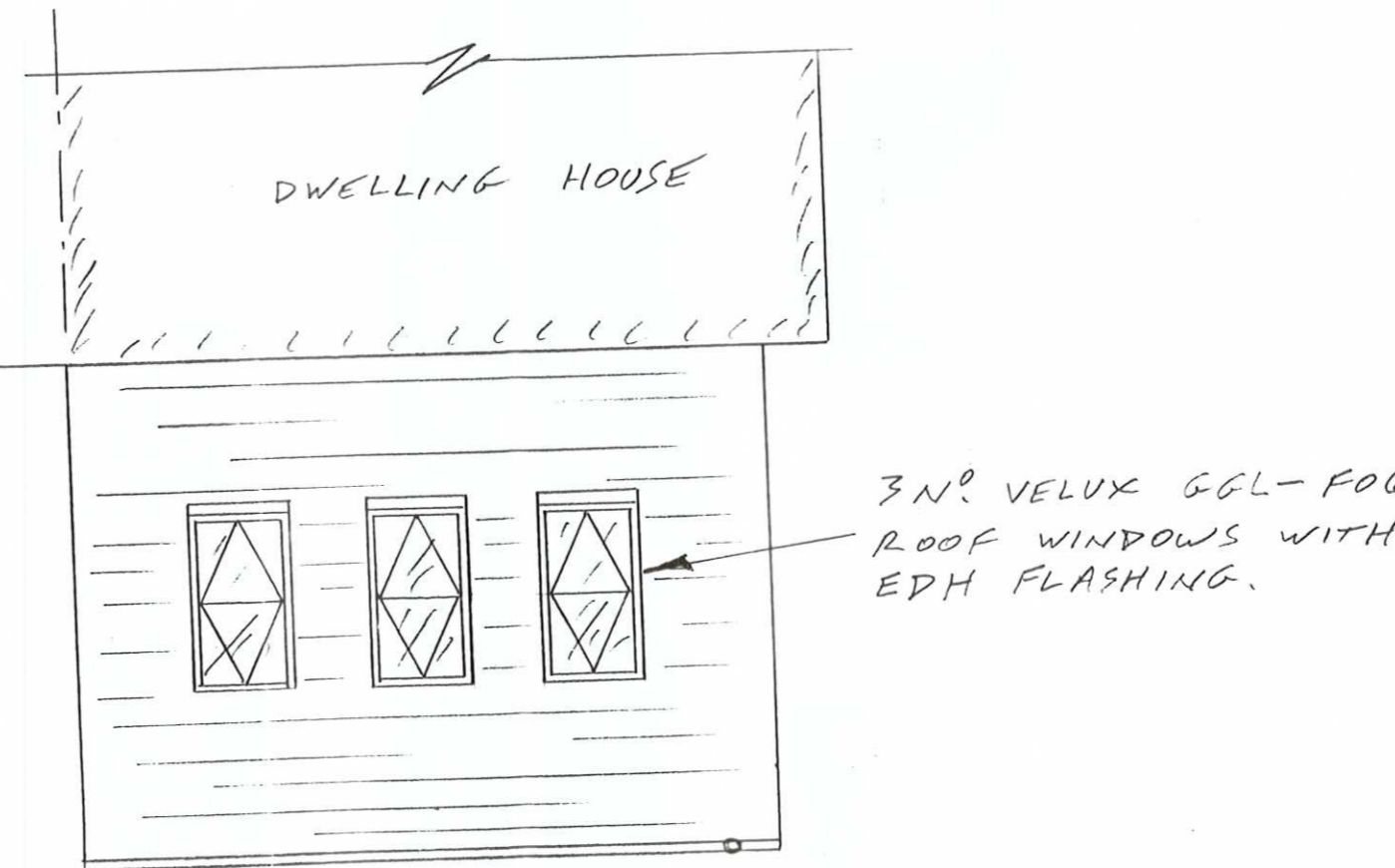
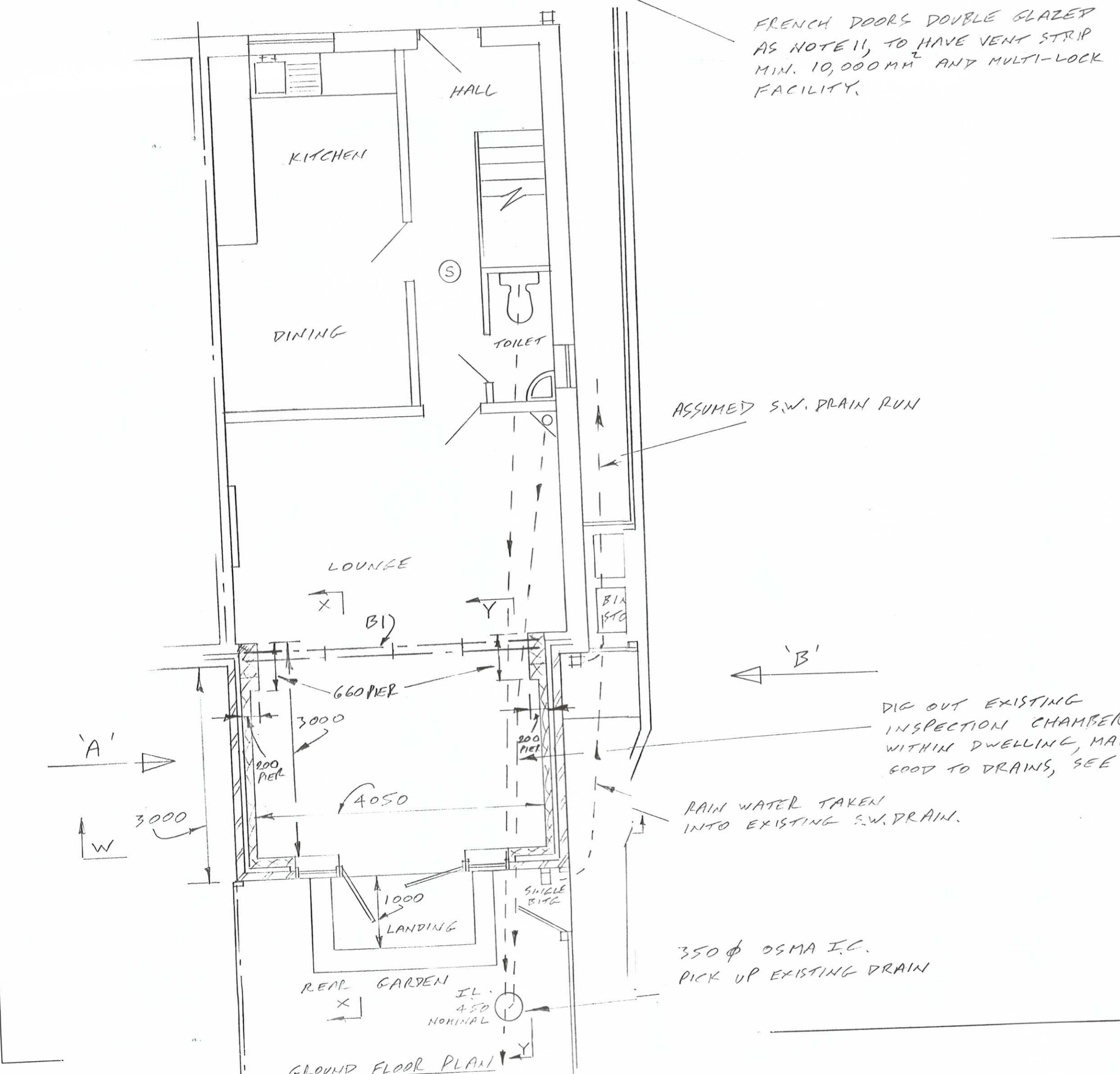
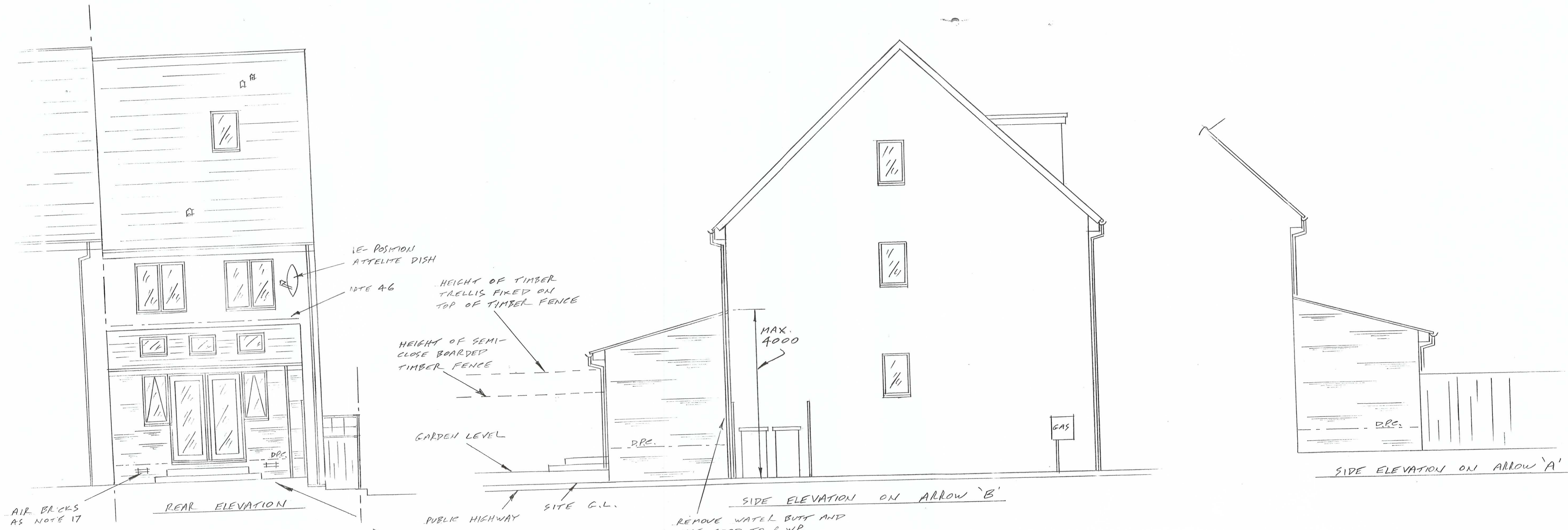

B1, USE 2Nº 203x133x30kg. U.B. ONE UNDER EACH LEAF, ONTO 440x200x150 DEEP CONC. PADSTONE AT EACH SUPPORT. BLOCKWORK PIERS BUILT IN 7.0N/mm² BLOCKS FULLY BONDED THROUGHOUT. SEE ENGINEER'S CALCULATIONS. SEE ALSO NOTE 30.

FINISH MATERIALS
 ALL NEW BRICKWORK TO BE CAREFULLY MATCHED WITH EXISTING
 NEW TILES TO BE MARLEY MODERN SMOOTH GREY TO MATCH EXISTING SEE SECTION X-X
 ALL R.W. GOODS, SOFFIT AND FASCIA TO BE WHITE UPVC. TO MATCH EXISTING
 DOORS AND WINDOWS TO BE WHITE UPVC

ST0161/16 NMA



BUILDER TO DISCUSS NOTE 50, IN DETAIL WITH CLIENT.
 (S) SMOKE ALARM AT FIRST AND SECOND FLOOR LANDINGS ALSO INTERLINKED, IF NOT ALREADY FITTED.

REVISION 'A' DATE 26-11-2015
 EXTENSION REDUCED IN HEIGHT TO MAX. 4.0M ABOVE SITE LEVEL
 REVISION 'B' DATE 3-2-2016
 ENGINEER'S DETAILS ADDED AND GLAZED AREA REDUCED.

ITS HOME IMPROVEMENT TIME		CLIENT	
		MRS. C. BENTHAM	
ADDRESS		33 MOWBRAY VILLAS SOUTH SHIELDS NE33 3GA	
JOB TITLE		PROPOSED SINGLE STOREY REAR EXTENSION	
PLANS DRAWN FOR YOUR HOME EXTENSION		DRAWING TITLE DWELLING AS PROPOSED	
TEL. JOHN HORTON 0191-454 3870 MOBILE 07435 969 151	DATE 10-11-2015	SCALE 1:50	DRAWING NUMBER 2015-142 SHEET 2 OF 3 SHEETS REVISION 'B'